

APPENDIX A

EXISTING BEACH ACCESS SITES FOR
MOTOR VEHICLES ON ALL BARRIER ISLANDS

Tybee Island – 8 sites:

1. 32.026074, -80.85440
2. 32.020677, -80.841897
3. 32.009207, -80.840885
4. 32.007381, -80.841133
5. 31.988713, -80.847710
6. 31.987458, -80.848989
7. 31.989780, -80.852916
8. 31.993685, -80.853925

Wassaw Island – 8 sites:

1. 31.988687, -80.847676
2. 31.009243, -80.840786
3. 31.885429, -80.961886
4. 31.871877, -80.978499
5. 31.868440, -80.982223
6. 31.865409, -80.985146
7. 31.860399, -80.989749
8. 31.862197, -81.002351

Ossabaw Island – 3 sites:

1. 31.792999, -81.053320
2. 31.785600, -81.059209
3. 31.726108, -81.127790

St. Catherines Island – 2
sites:

1. 31.574974, -81.159849
2. 31.596356, -81.14977

Blackbeard Island – 2 sites:

1. 31.536435, -81.202928
2. 31.480794, -81.202232

Sapelo Island – 2 sites:

1. 31.431524, -81.238369
2. 31.405821, -81.257556

Little St. Simons Island – 4
sites:

1. 31.260636, -81.273294
2. 31.249341, -81.277909
3. 31.240672, -81.285103
4. 31.228378, -81.314572

Sea Island – 3 sites:

1. 31.204002, -81.322251
2. 31.192733, -81.335061
3. 31.176346, -81.349613

St. Simons Island – 2 sites:

1. 31.144313, -81.370264
2. 31.140149, -81.377192

Jekyll Island – 2 sites:

1. 31.04519, -81.409302
2. 31.025582, -81.417810

Shore Protection

Chapter 391-2-2

Little Cumberland Island – 2 sites:

1. 30.960949, -81.404948
2. 30.964806, -81.423060

Cumberland Island – 8 sites:

1. 30.910029, -81.403749
2. 30.886412, -81.413119
3. 30.810618, -81.445867
4. 30.786812, -81.455557
5. 30.777787, -81.457786
6. 30.771379, -81.45869
7. 30.745572, -81.458547
8. 30.725289, -81.451715

Authority Ga. L. 1979, p. 1636, et seq. O.C.G.A. Title 12.

Wassaw Island

0 1,500 3,000 6,000 Feet



Beach Driving Access Points:

1. 31.988687, -80.847676
2. 31.009243, -80.840786
3. 31.885429, -80.961886
4. 31.871877, -80.978499
5. 31.868440, -80.982223
6. 31.865409, -80.985146
7. 31.860399, -80.989749
8. 31.862197, -81.002351

Tybee Island

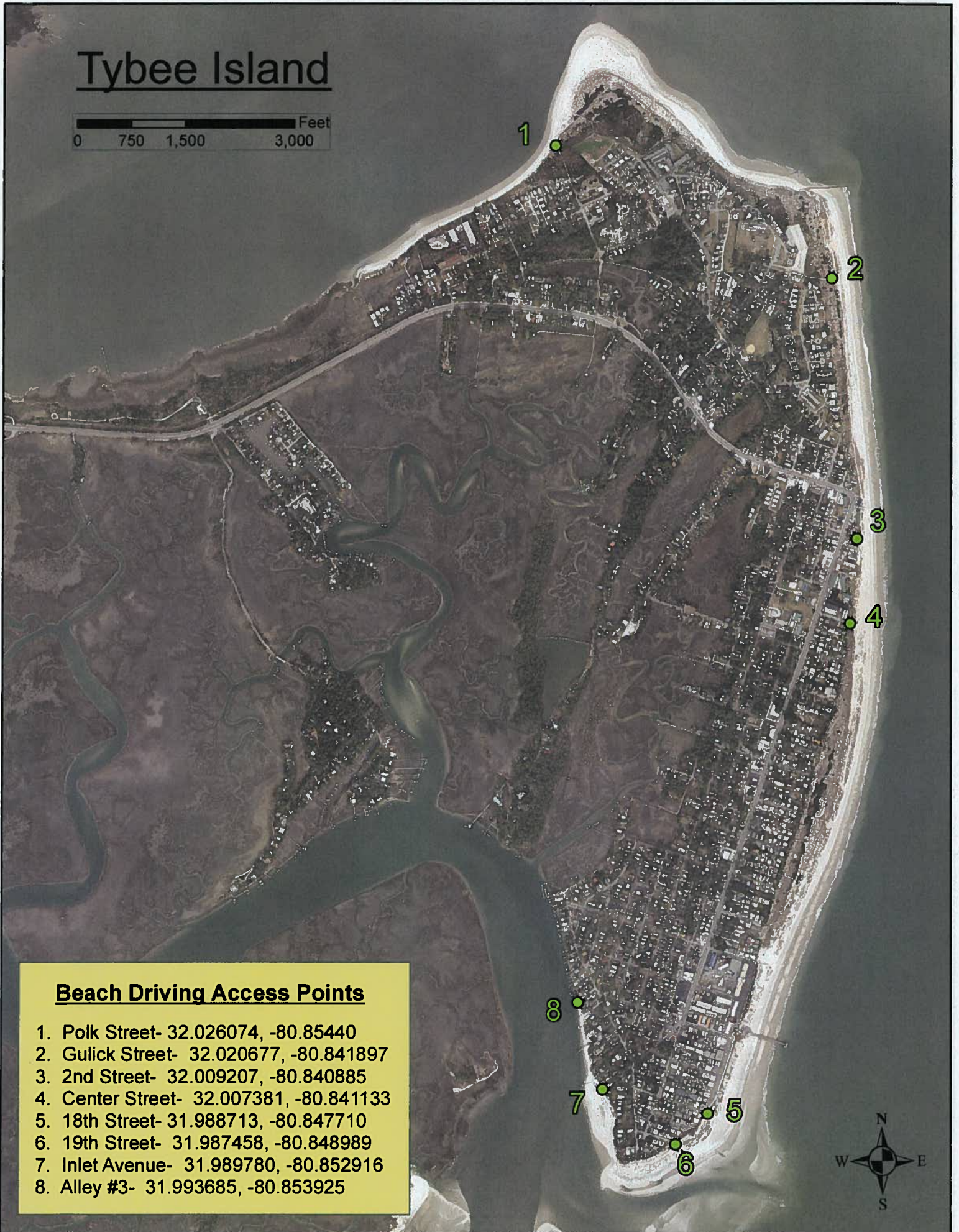
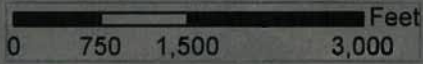

Beach Driving Access Points

1. Polk Street- 32.026074, -80.85440
2. Gulick Street- 32.020677, -80.841897
3. 2nd Street- 32.009207, -80.840885
4. Center Street- 32.007381, -80.841133
5. 18th Street- 31.988713, -80.847710
6. 19th Street- 31.987458, -80.848989
7. Inlet Avenue- 31.989780, -80.852916
8. Alley #3- 31.993685, -80.853925

St. Simons Island

0 500 1,000 2,000 Feet



Beach Driving Access Points:

1. 31.144313, -81.370264
2. 31.140149, -81.377192

St. Catherines Island

0 3,000 6,000 12,000 Feet



Beach Driving Access Points:

1. 31.574974, -81.159849
2. 31.596356, -81.14977

1

2

Sea Island



Beach Driving Access Points:

- 1. 31.204002, -81.322251
- 2. 31.192733, -81.335061
- 3. 31.176346, -81.349613

Sapelo Island

0 1,250 2,500 5,000 Feet

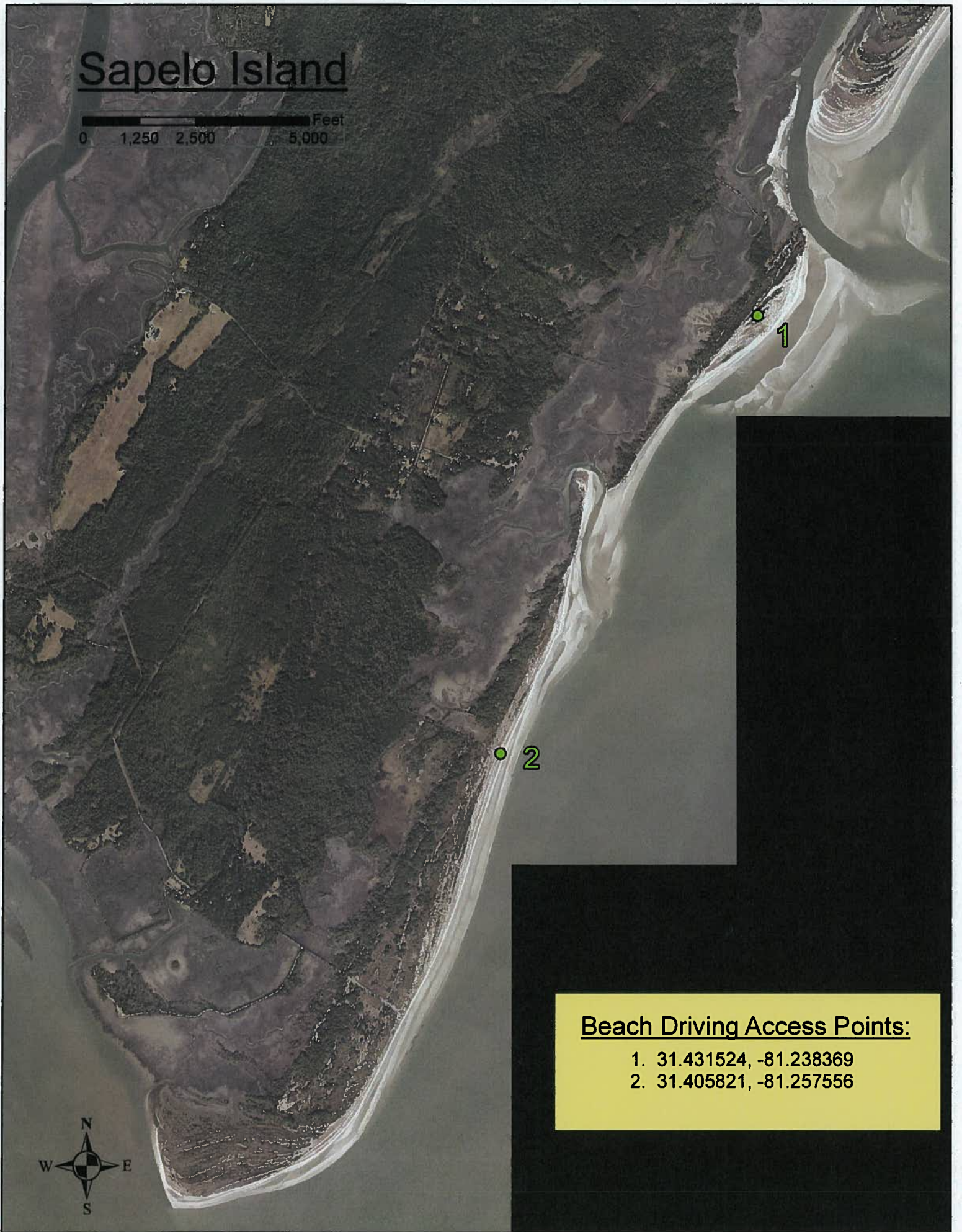

Beach Driving Access Points:

1. 31.431524, -81.238369
2. 31.405821, -81.257556

Ossabaw Island

0 2,500 5,000 10,000 Feet



Beach Driving Access Points:

1. 31.792999, -81.053320
2. 31.785600, -81.059209
3. 31.726108, -81.127790

Little St. Simons Island

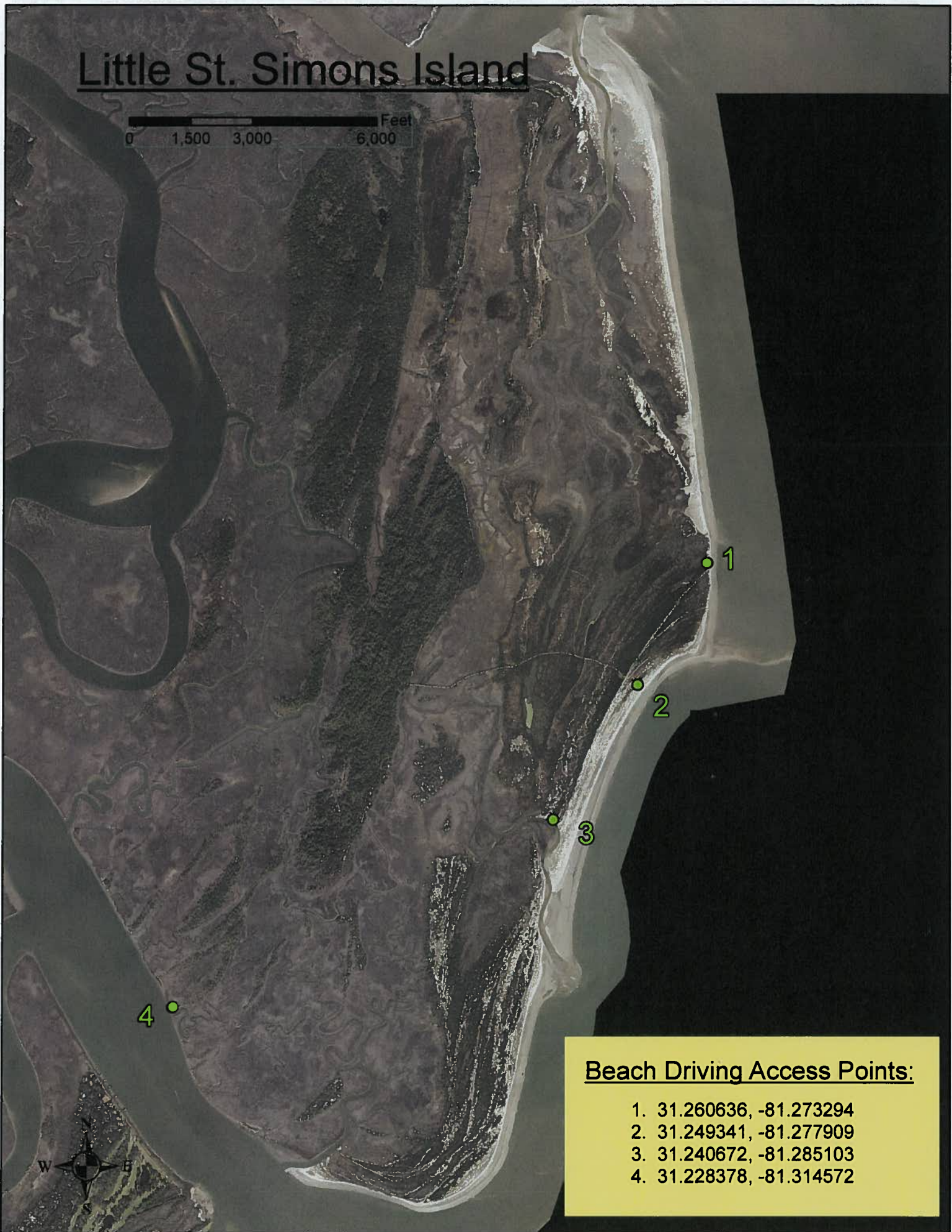
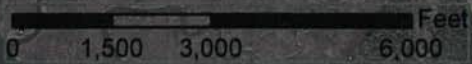

- Beach Driving Access Points:**
- 1. 31.260636, -81.273294
 - 2. 31.249341, -81.277909
 - 3. 31.240672, -81.285103
 - 4. 31.228378, -81.314572



Little Cumberland Island

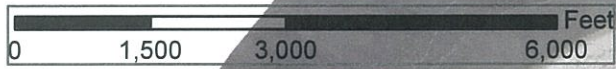

1



2



Beach Driving Access Points:

1. 30.960949, -81.404948
2. 30.964806, -81.423060

Jekyll Island

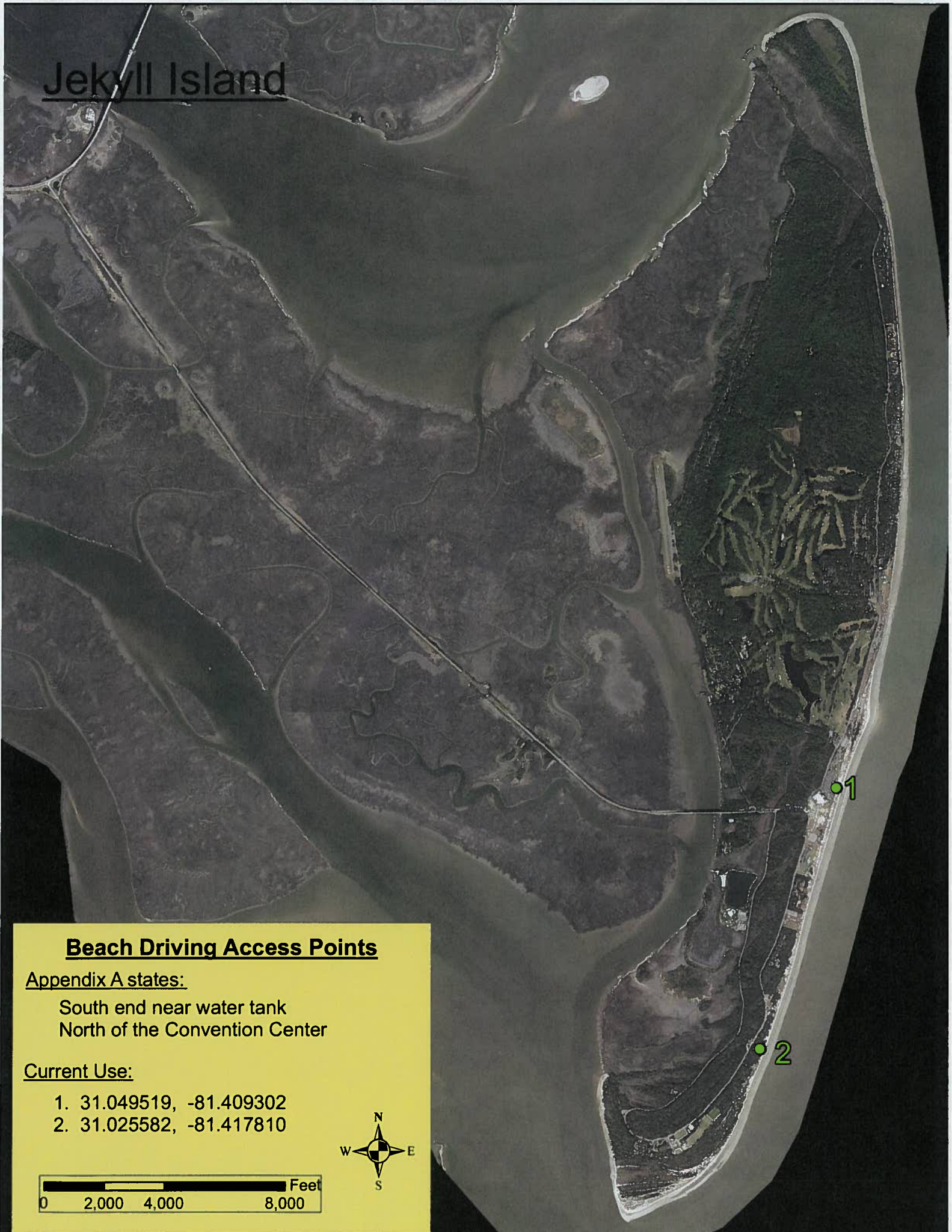

Beach Driving Access Points

Appendix A states:

South end near water tank
North of the Convention Center

Current Use:

1. 31.049519, -81.409302
2. 31.025582, -81.417810

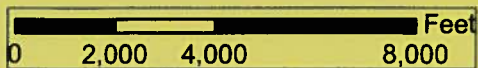

Cumberland Island

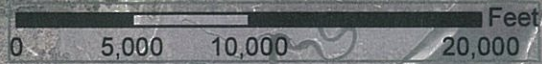

Beach Driving Access Points:

1. 30.910029, -81.403749
2. 30.886412, -81.413119
3. 30.810618, -81.445867
4. 30.786812, -81.455557
5. 30.777787, -81.457786
6. 30.771379, -81.45869
7. 30.745572, -81.458547
8. 30.725289, -81.451715

Blackbeard Island

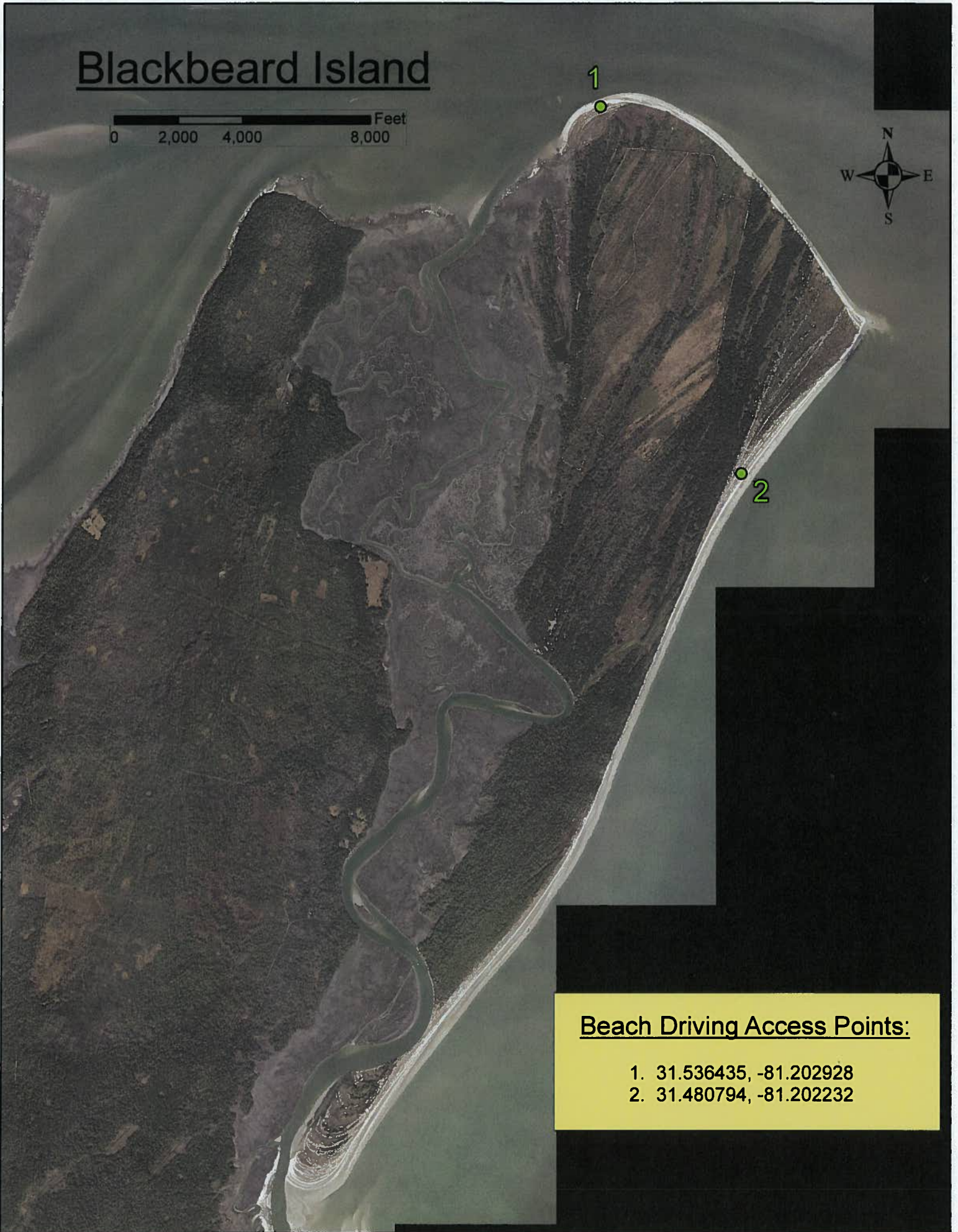
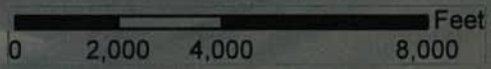

Beach Driving Access Points:

1. 31.536435, -81.202928
2. 31.480794, -81.202232